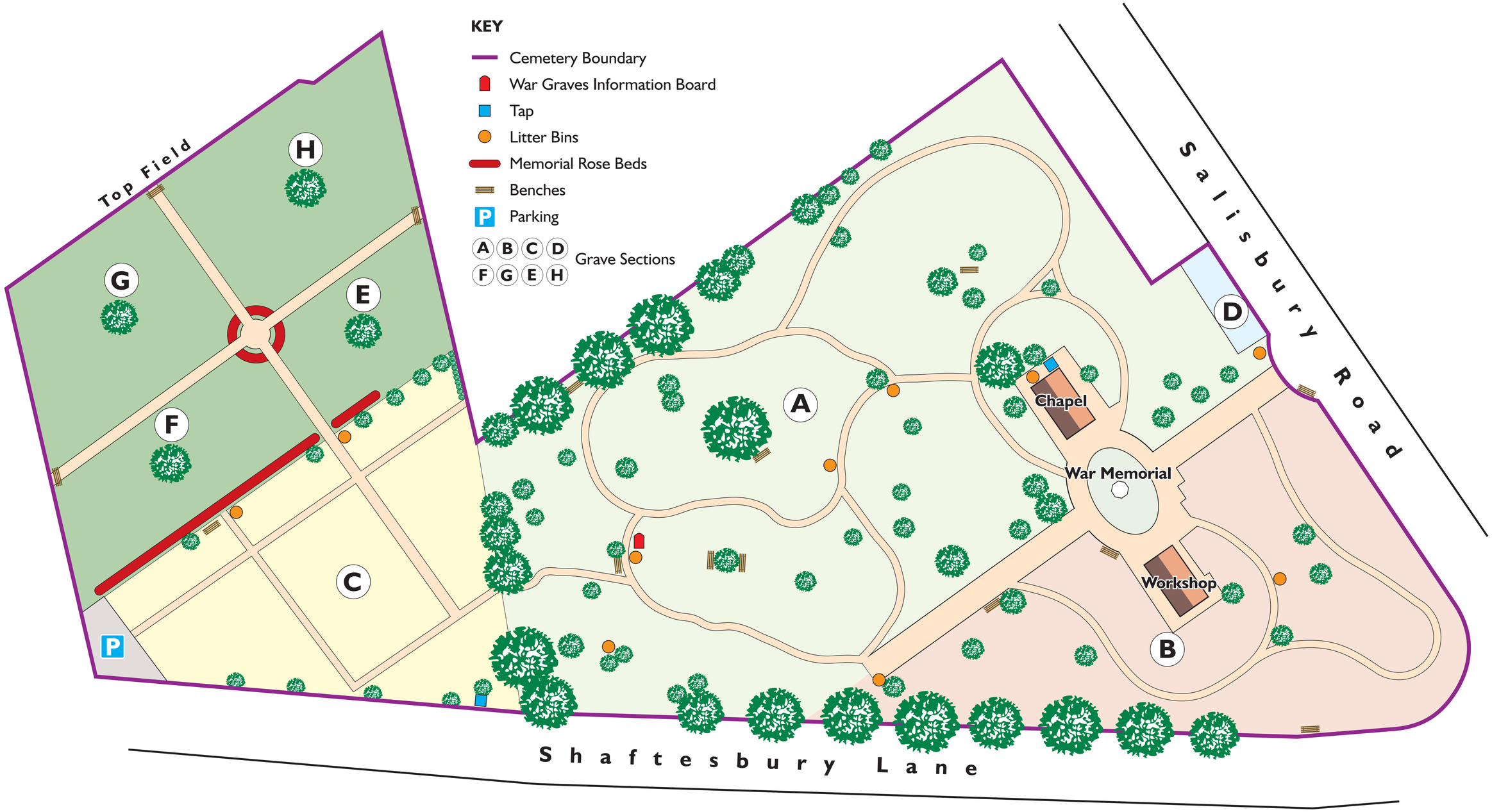Blandford Forum Town Council
Cemetery